

#28359

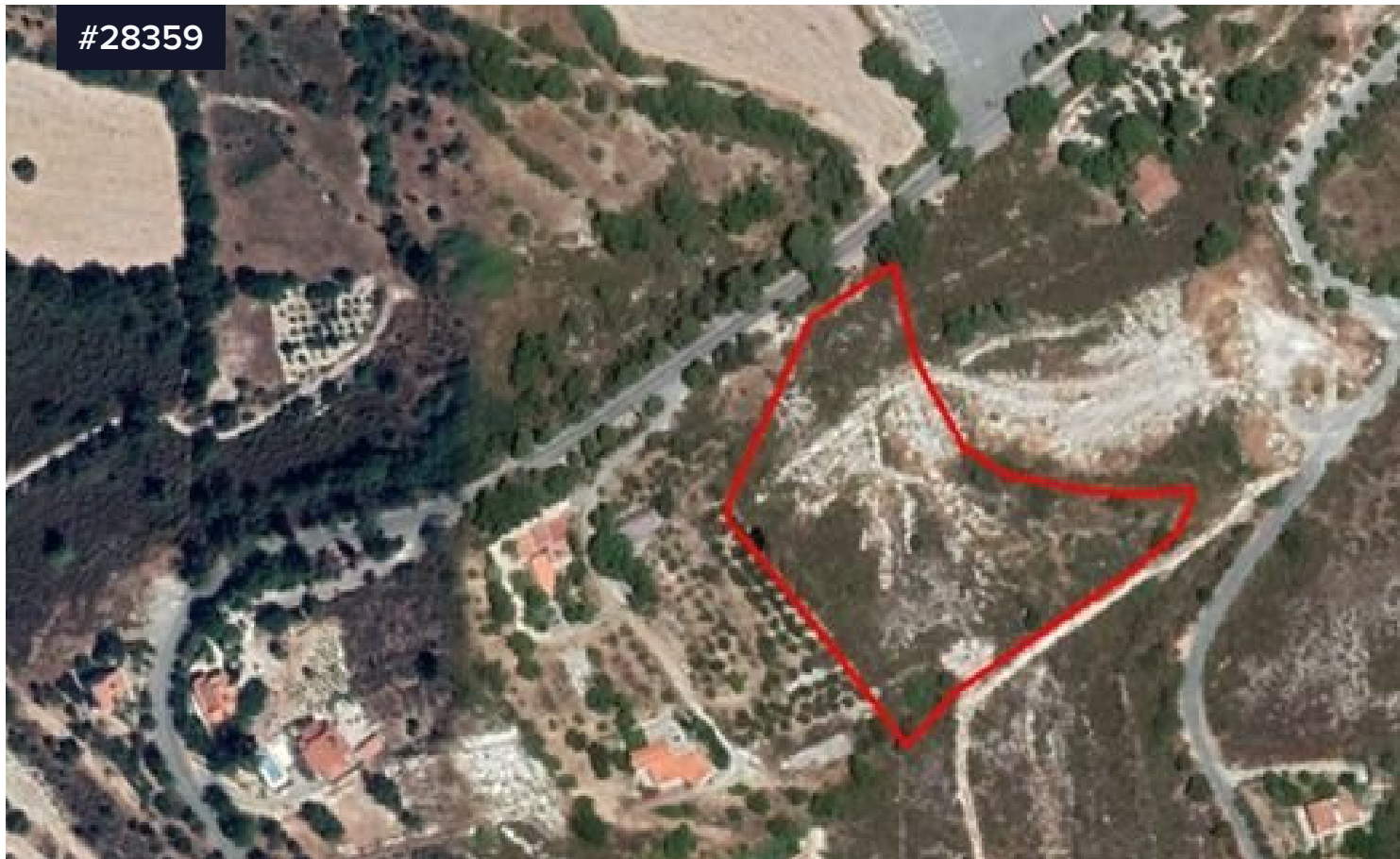

Residential land for sale in Laneia, Limassol

€204,800 +VAT

€291,000

 Laneia, Limassol

Area

 **9365 m²**

Type

Field

Title deed

Yes

This property is a field in Laneia village, Limassol.

The asset has an area of 9,365sqm and benefits from c. 30m road frontage along a registered road on its north border.

The immediate area of the asset comprises of residential developments as well as undeveloped parcels of land.

The property falls within residential planning zone H6 with 20% building density, 20% coverage, 2 floors and a maximum height of 8.3m.

